

PROJECT LOCATION

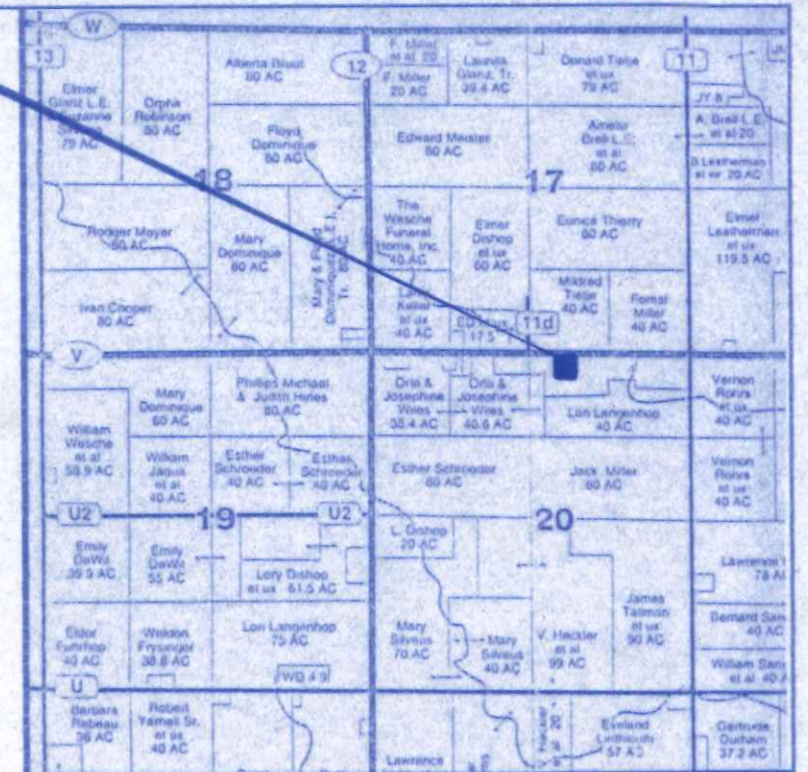

LOCATION PLAN

LOCATION OF PAVEMENT SHOWN IS ASSUMED, VERIFY ACTUAL LOCATION.

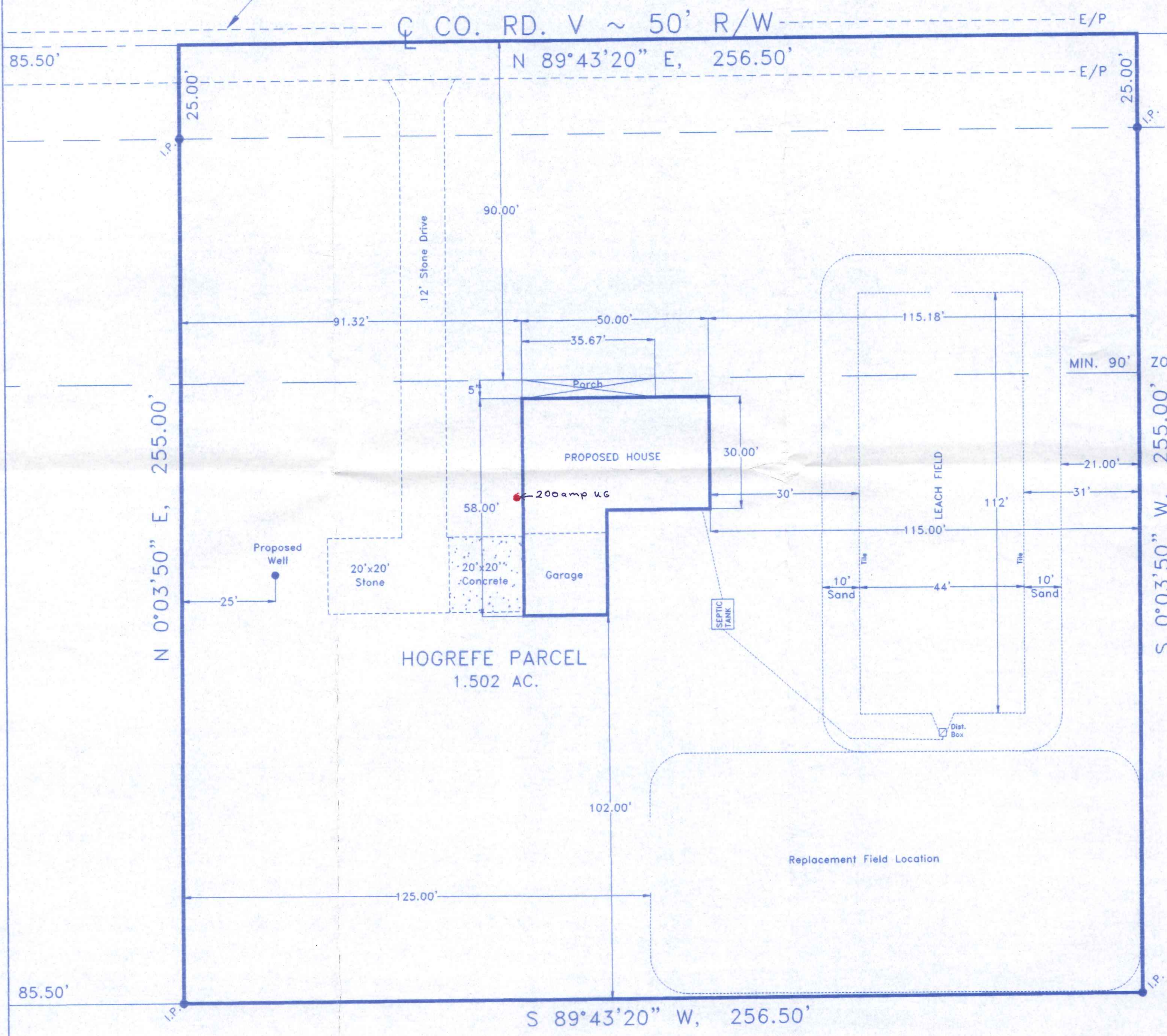

MIN. 90' ZONING SETBACK LINE



<b>BECK CONSTRUCTION COMPANY</b>		
COUNTY ROAD M	419/592-8307	NAPOLEON, OHIO
DRAWN BY: R.D.S.	DIRECTORY: C:\ND\BECK\MISCITE	SCALE: 1"=20'
DATE: DEC. 2001	FILE NAME: \DanHogrefe	REVISED:
PROPOSED SITE & PROJECT LOCATION PLAN		
NE 1/4, SECTION 20, LIBERTY TWP., HENRY COUNTY, OH.		
DAN. HOGREFE RESIDENCE 11419 Co.Rd.V	S - 1	